I Got Rhythm

Music by George & Ira Gershwin
Arranged by Alexander Harnisch

Intro

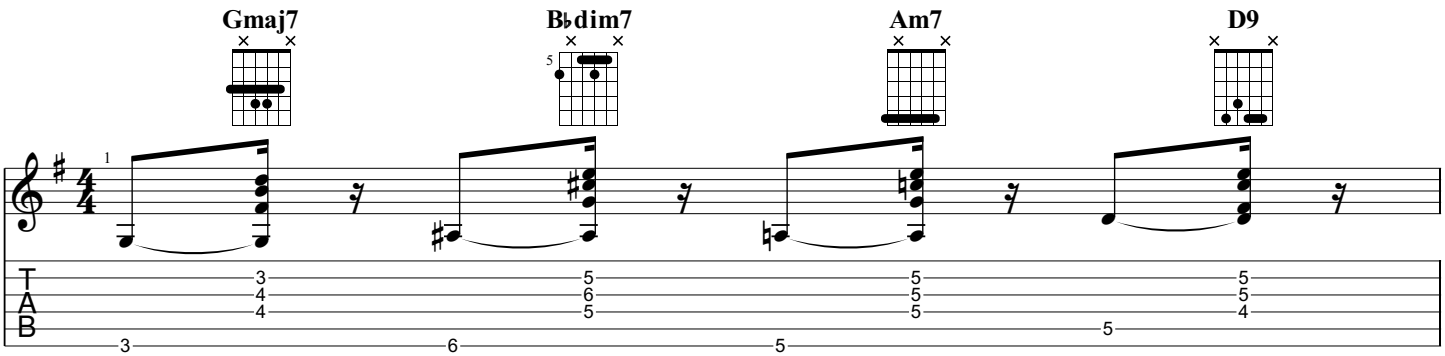

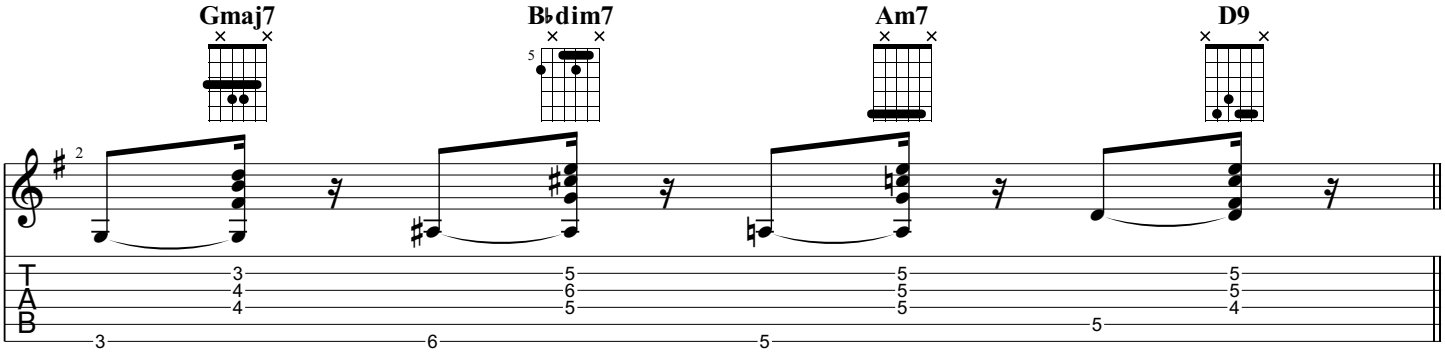

A

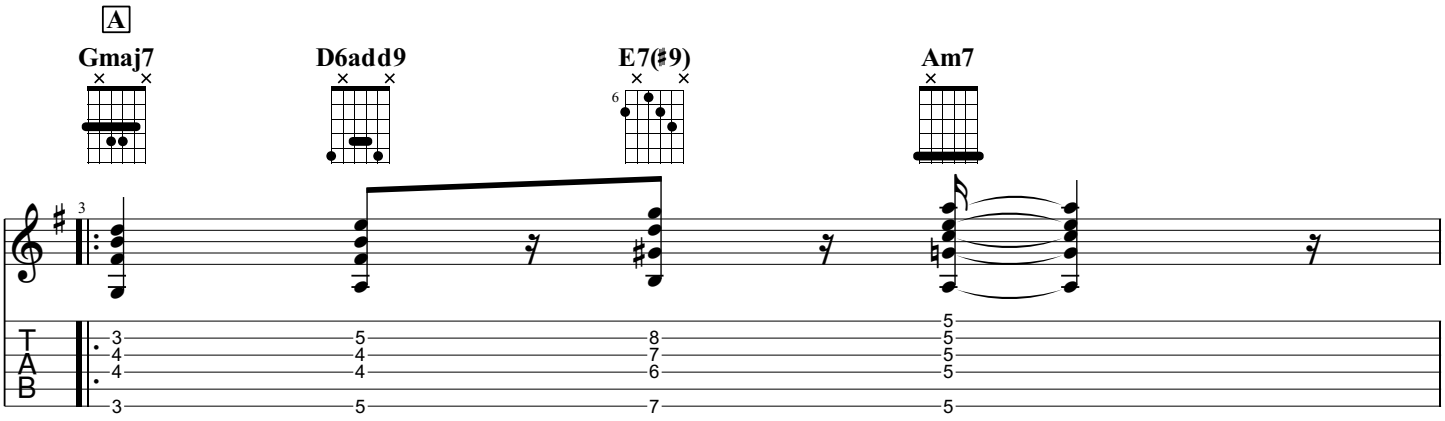

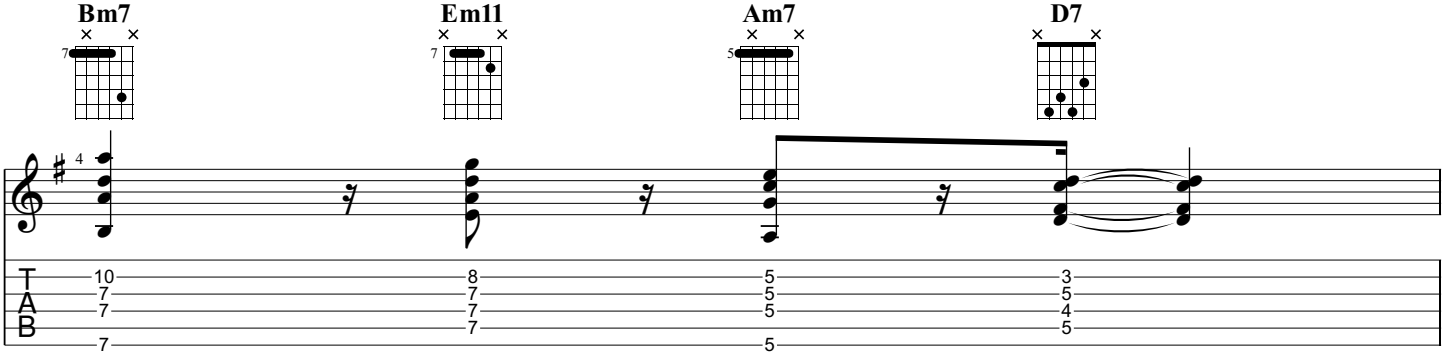

Copyright © 2023 Alexander Harnisch
for educational use only

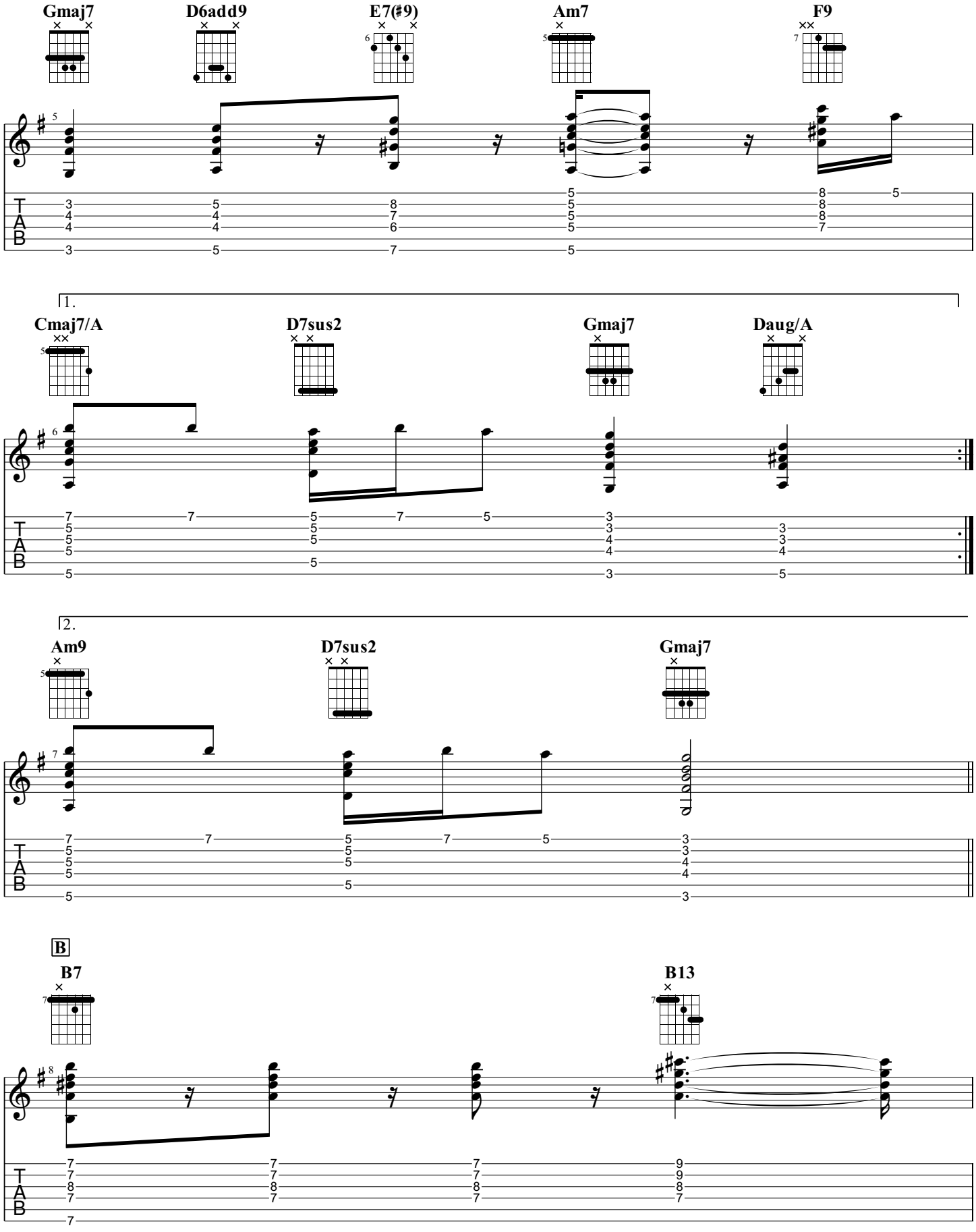

Copyright © 2023 Alexander Harnisch
for educational use only

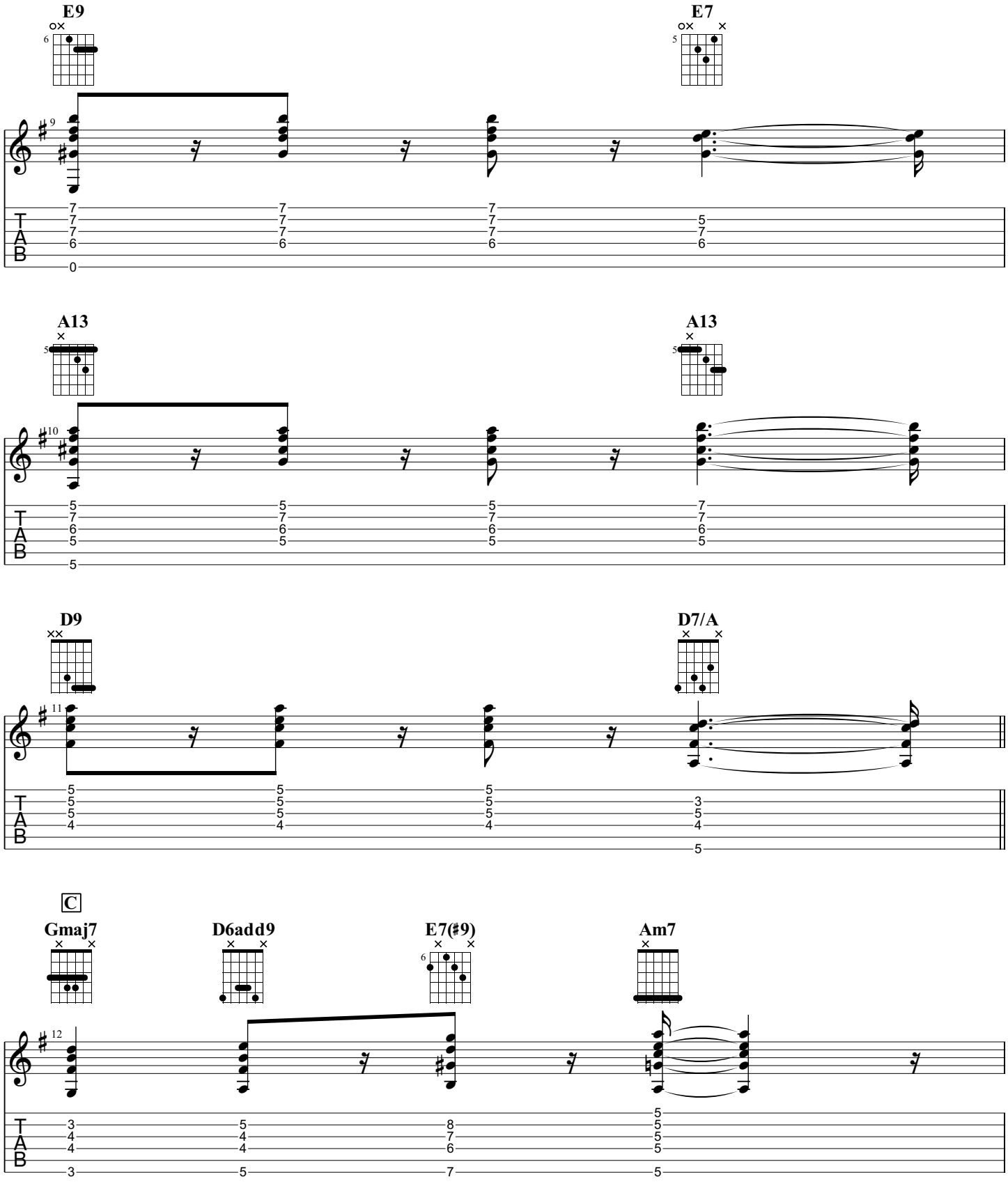

Copyright © 2023 Alexander Harnisch
for educational use only

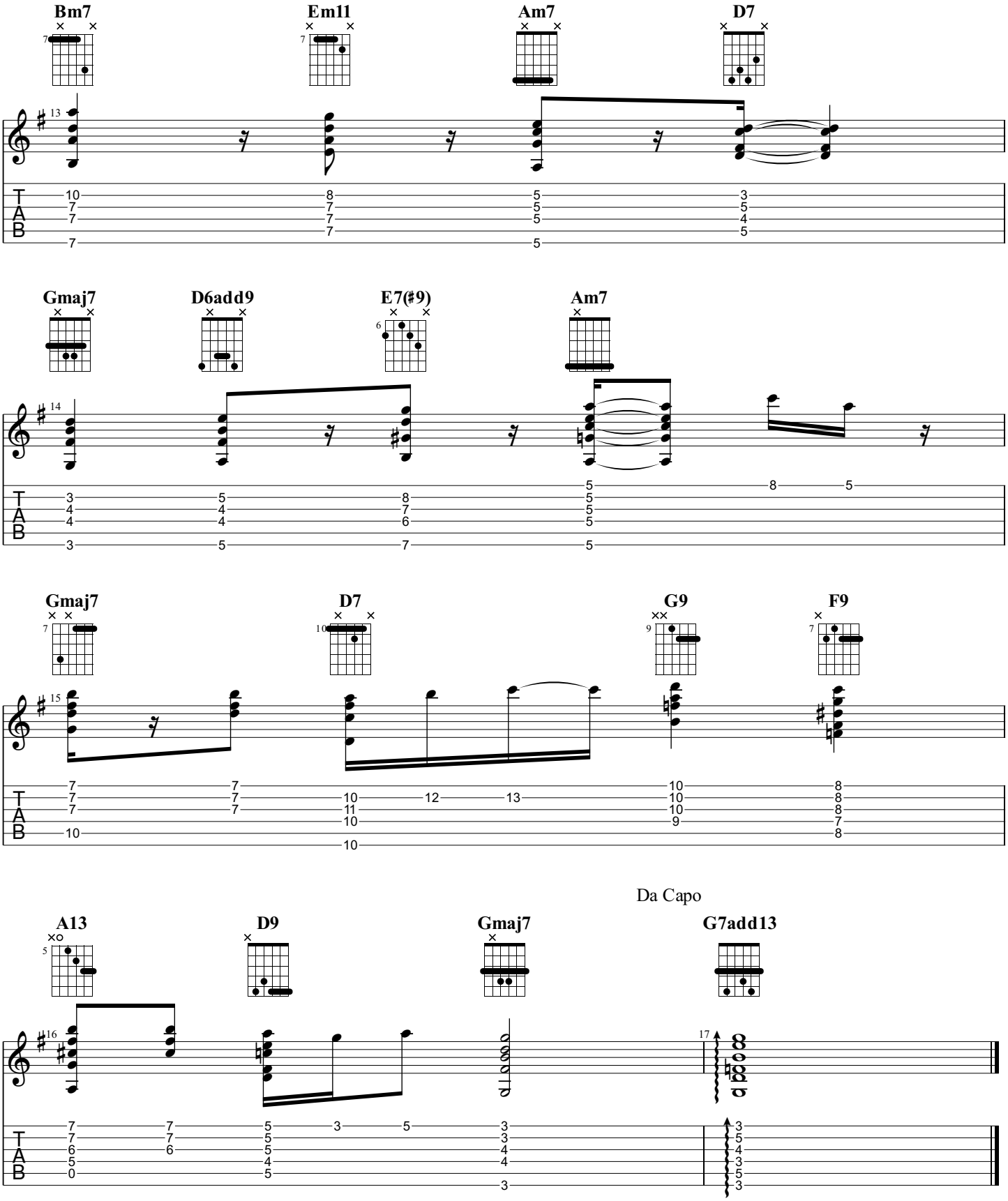

Copyright © 2023 Alexander Harnisch
for educational use only