Gypsy Arpeggios Part 5

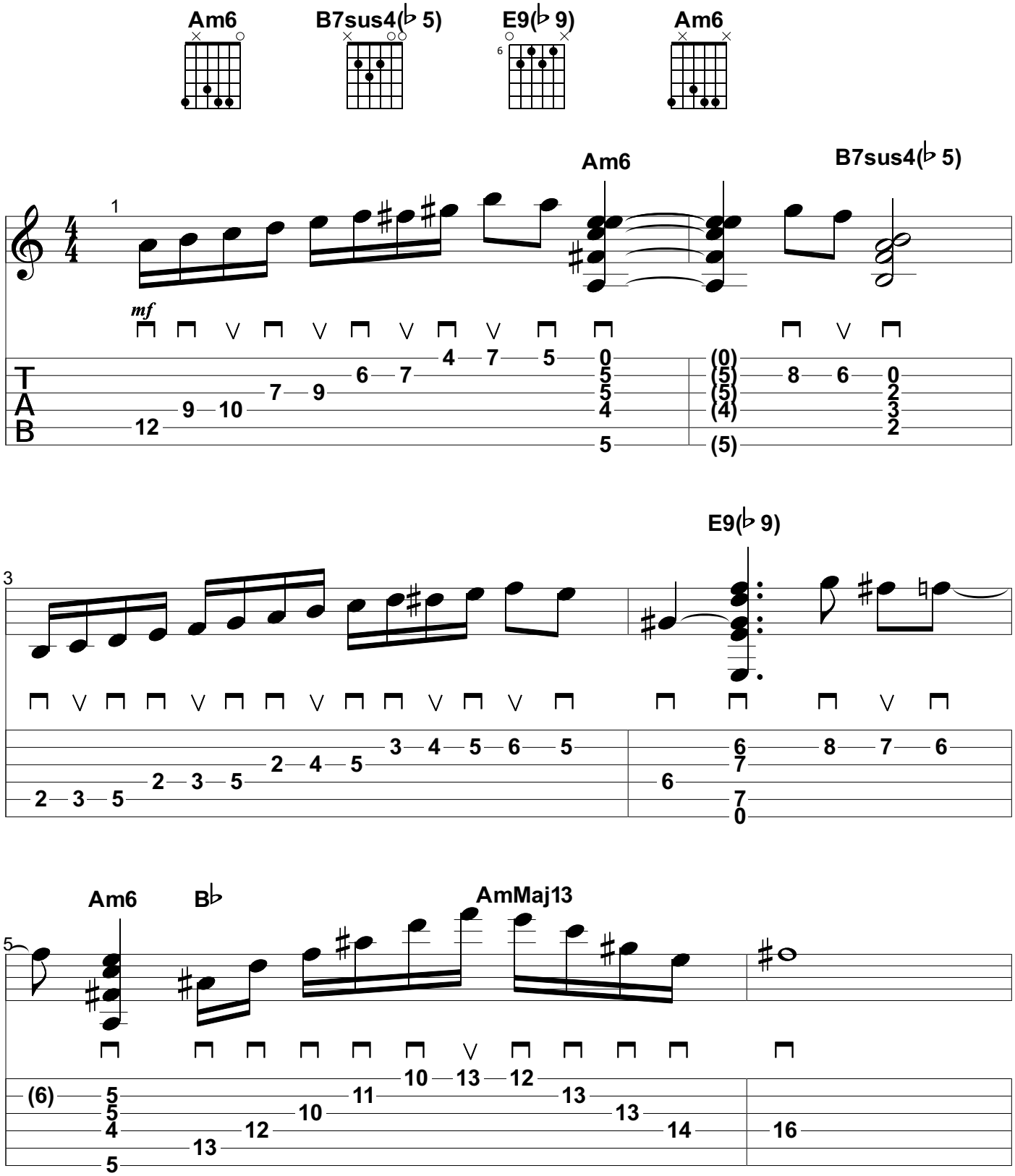

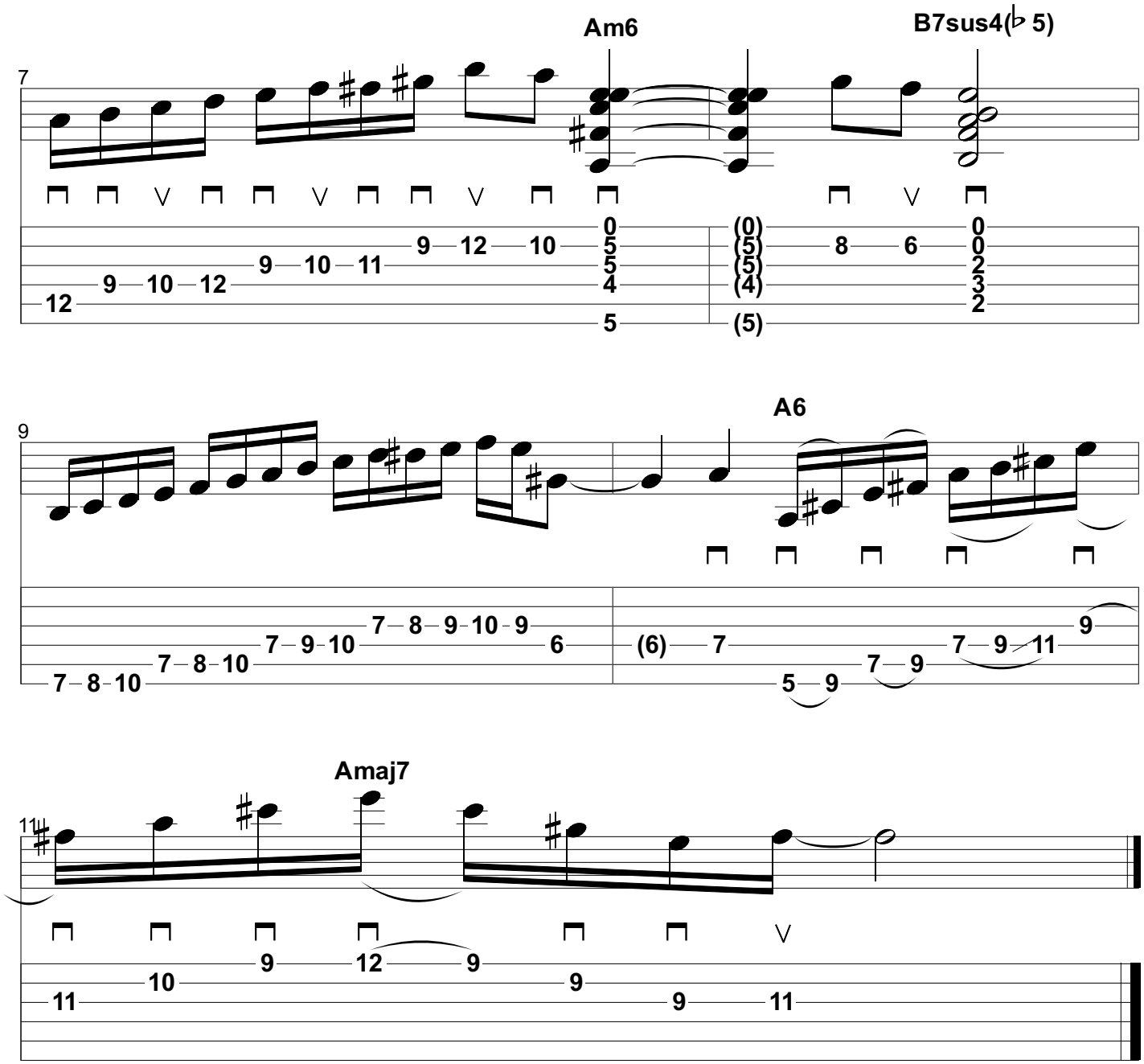
Am6
B7sus4(♭5)
7
9
A6
Amaj7
11